



Measuring and Applying Angles

Independent Practice

In questions 1 – 3, classify each angle as acute, obtuse, or right.

1.

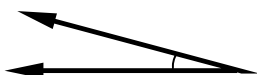

2.



3.

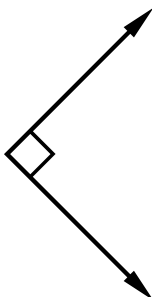

In questions 4 – 6, use a protractor to find the measure of each angle.

4.

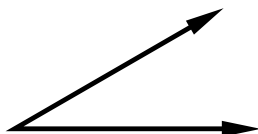

5.

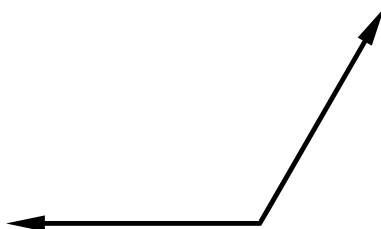

6.

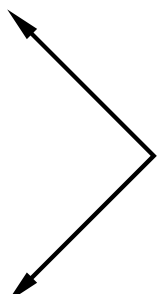



Name _____ Date _____

In questions 7 – 10, measure the angles formed by the intersection of the 2 roads.

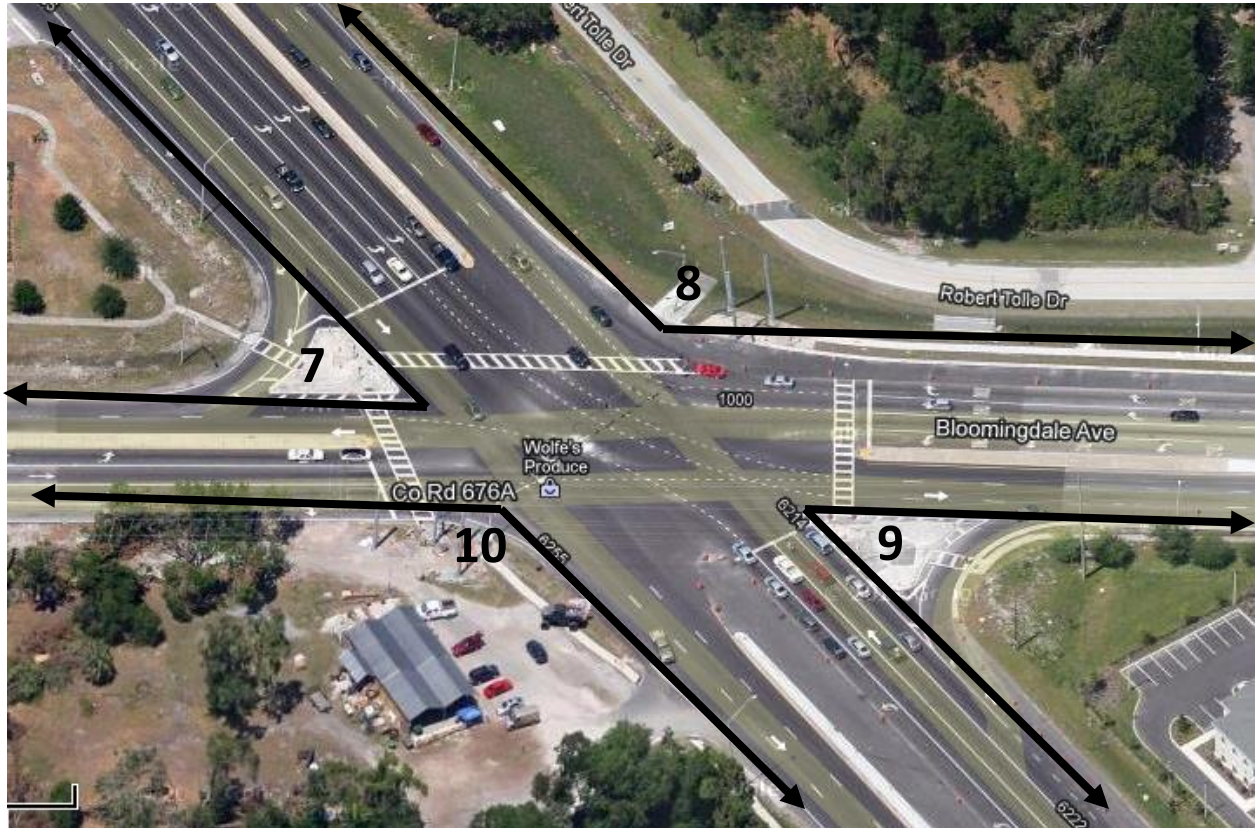

7. _____

8. _____

9. _____

10. _____



In questions 11 and 12, use the protractor the give the angle measure.

11.

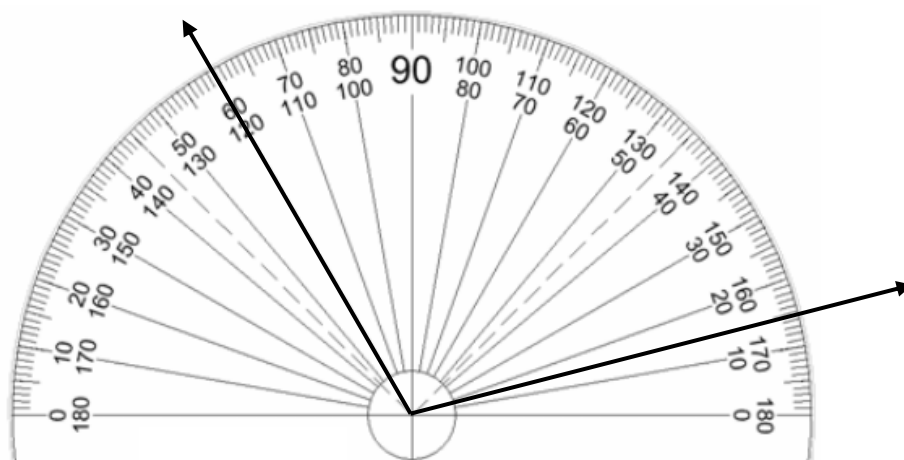

12.

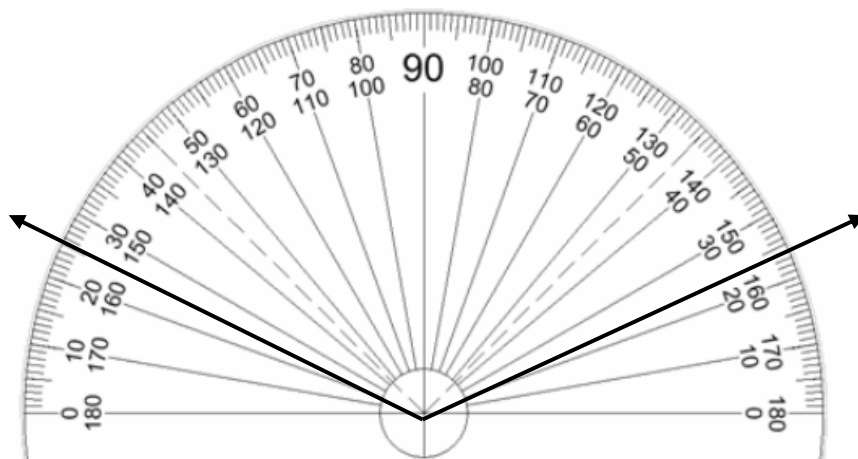

Name _____ Date _____

In questions 13 – 15 solve the problems below.

13. What is the angle measure of clock hands that show 2:45? _____

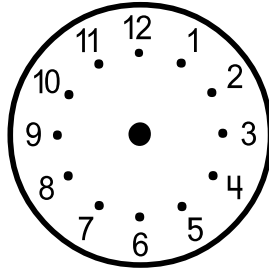

14. What is the angle measure of clock hands that show 5:00? _____

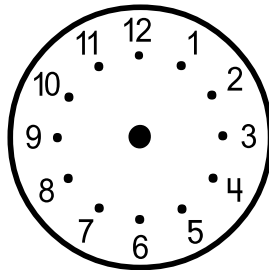

15. What is the angle measure of clock hands that show 10:00? _____

